Volumes fonds gravières

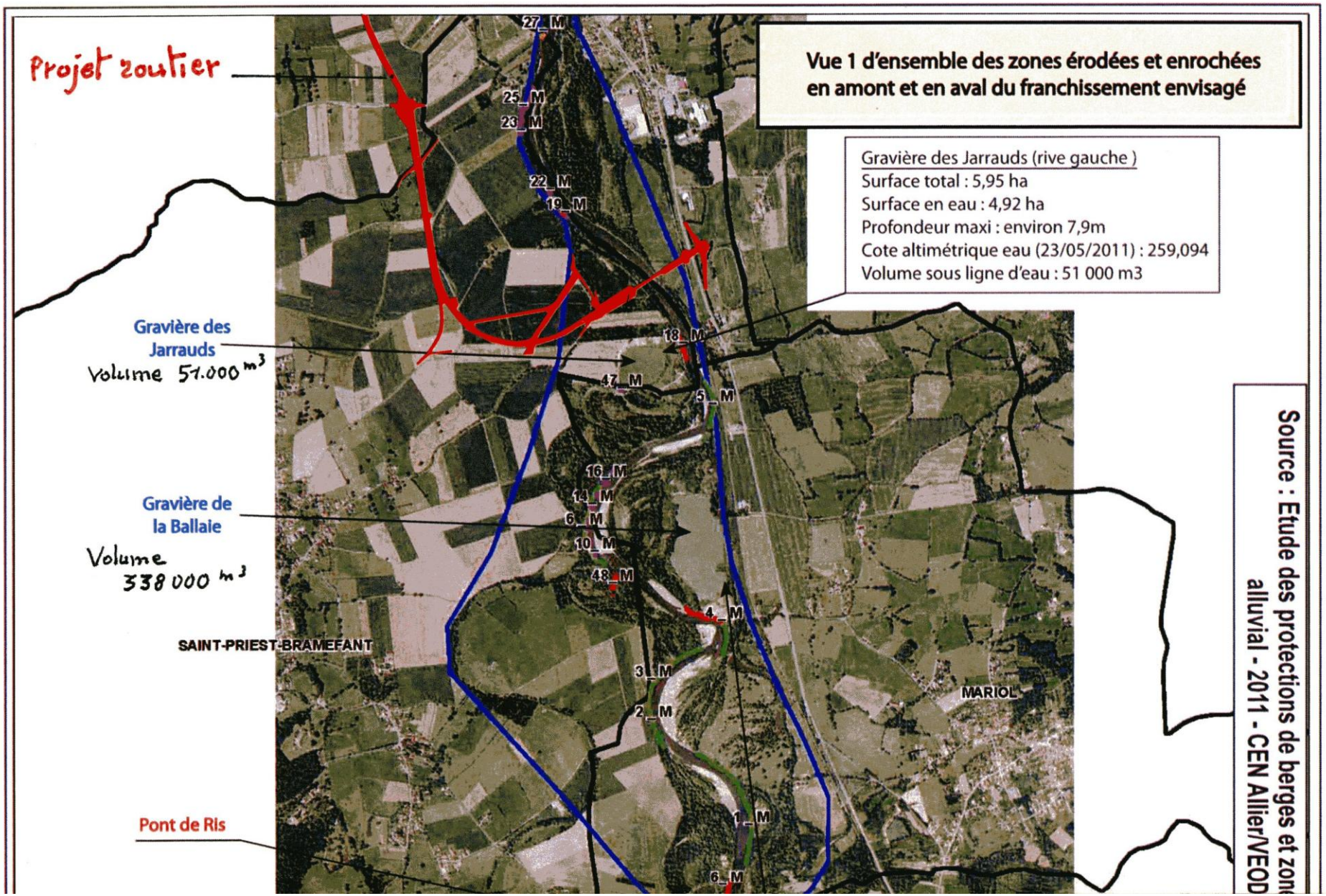

Source : Etude des protections de berges et zones alluvial - 2011 - CEN Allier/VEOD